VISIT…

LANZAROTE Caliente.COM

Can't Make You Love Me

Words & Music by Kristian Lundin, Andreas Carlsson & Max Martin

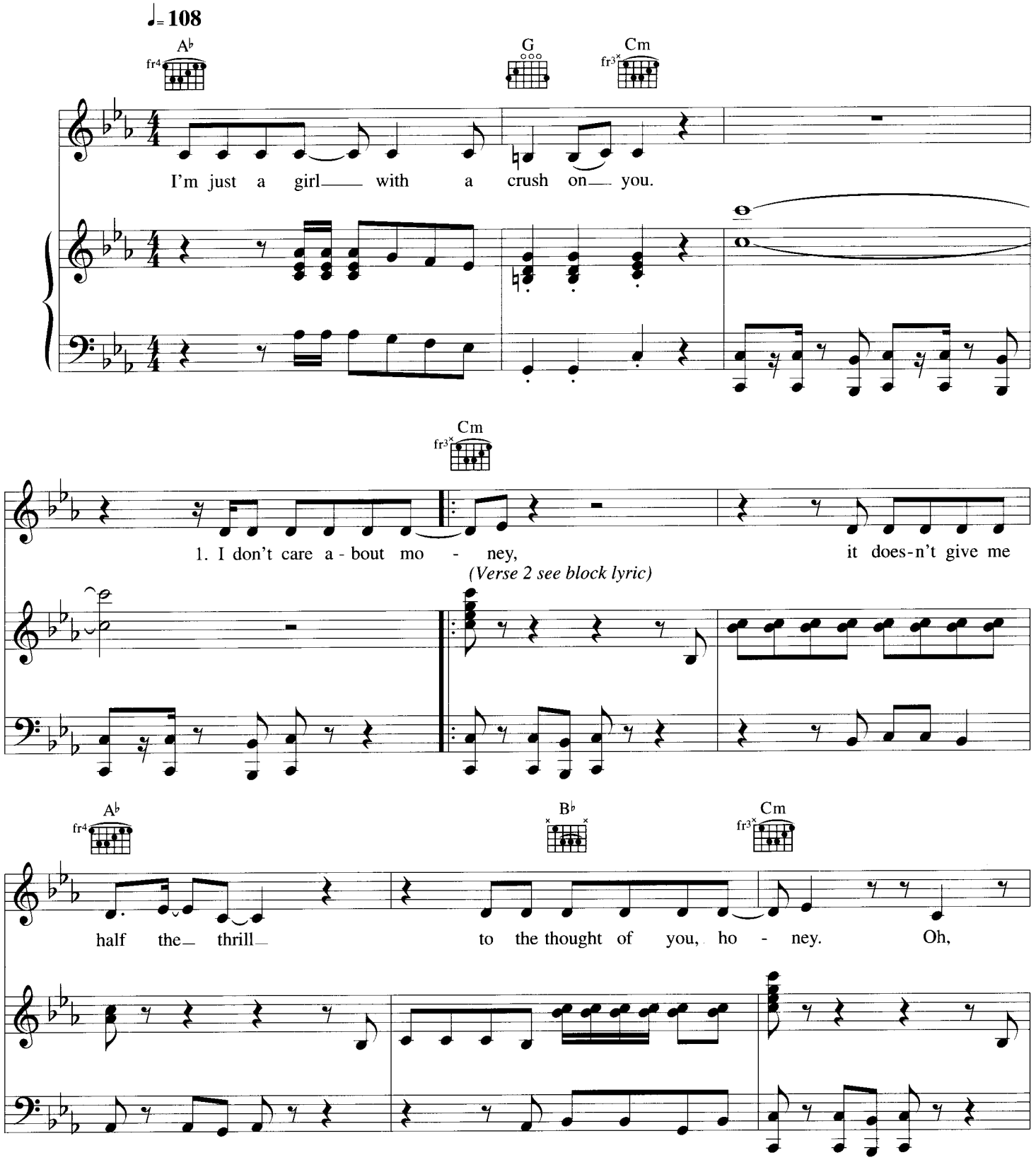

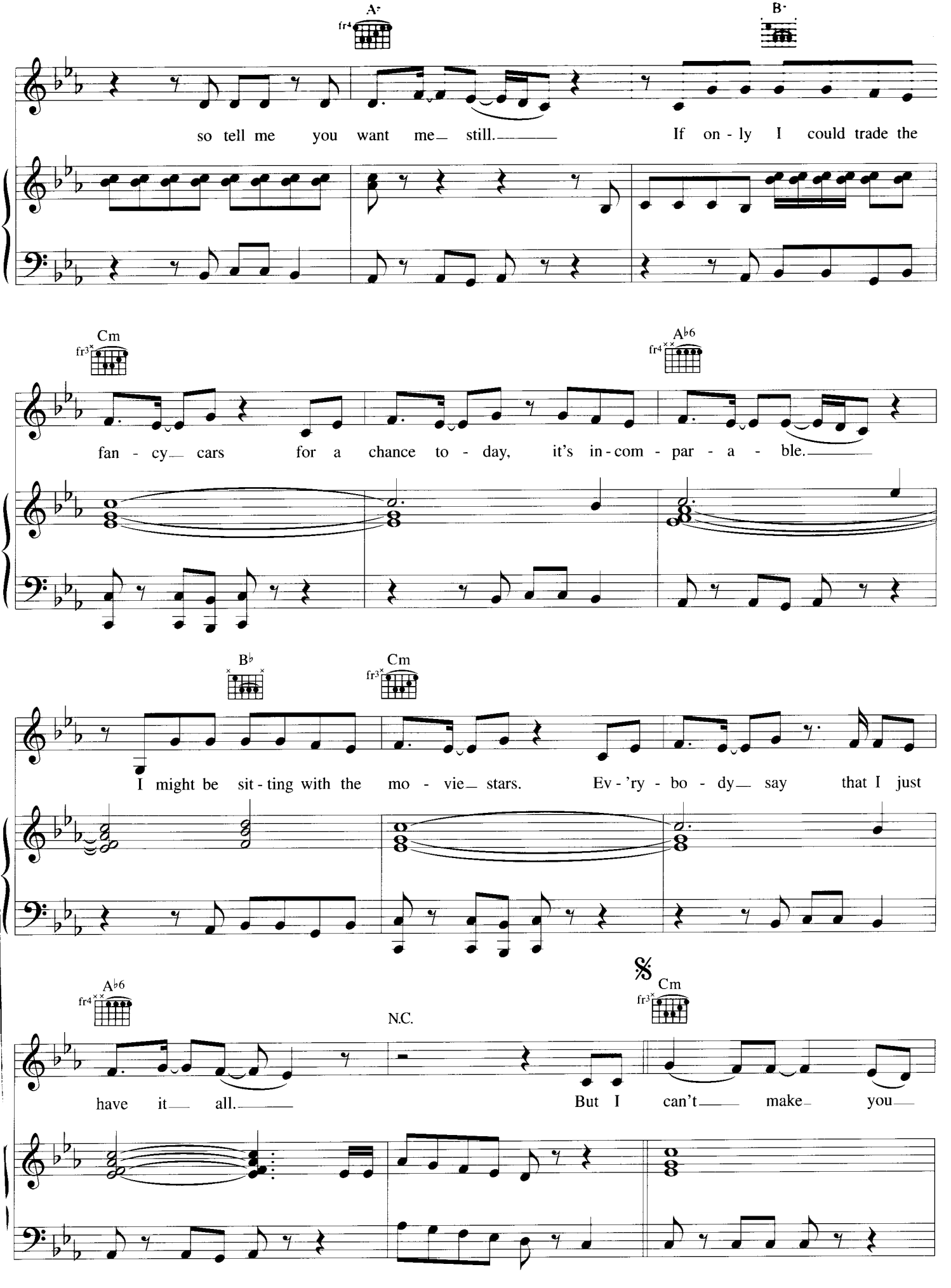
A
B
so tell me you want me still.
If on - ly I could trade the
Cm
A♭6
fan - cy cars for a chance to - day, it's in - com - par - a - ble.
B♭
Cm
I might be sit - ting with the mo - vie stars. Ev - 'ry - bo - dy say that I just
A♭6
N.C.
Cm
have it all.
But I can't make you

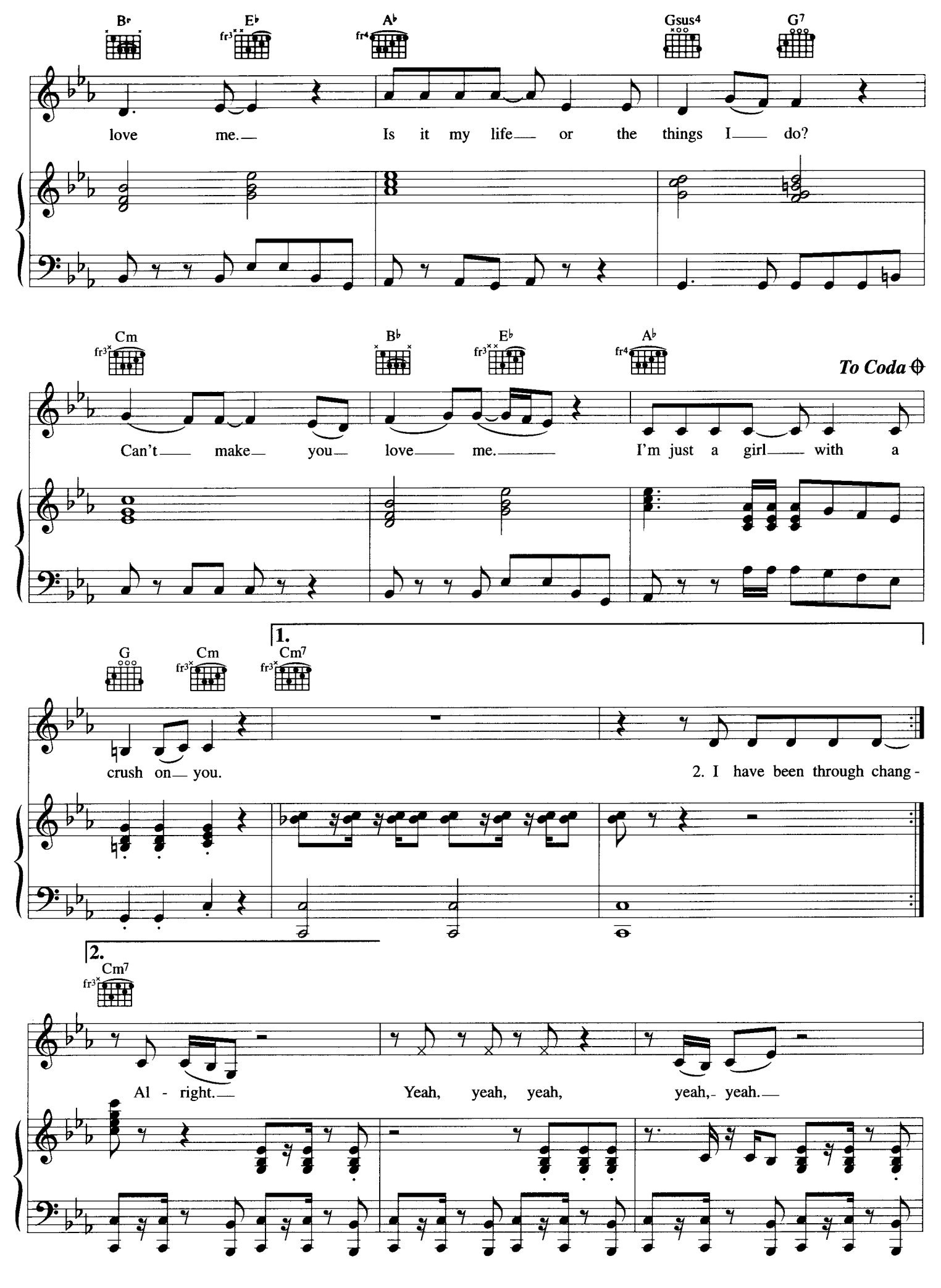
B♭
E♭
A♭
Gsus4
G7
love me. Is it my life or the things I do?
Cm
B♭
E♭
A♭
To Coda
Can't make you love me. I'm just a girl with a
G
Cm
Cm7
1.
crush on you.
2. I have been through chang-
2.
Cm7
Al - right. Yeah, yeah, yeah, yeah, yeah.

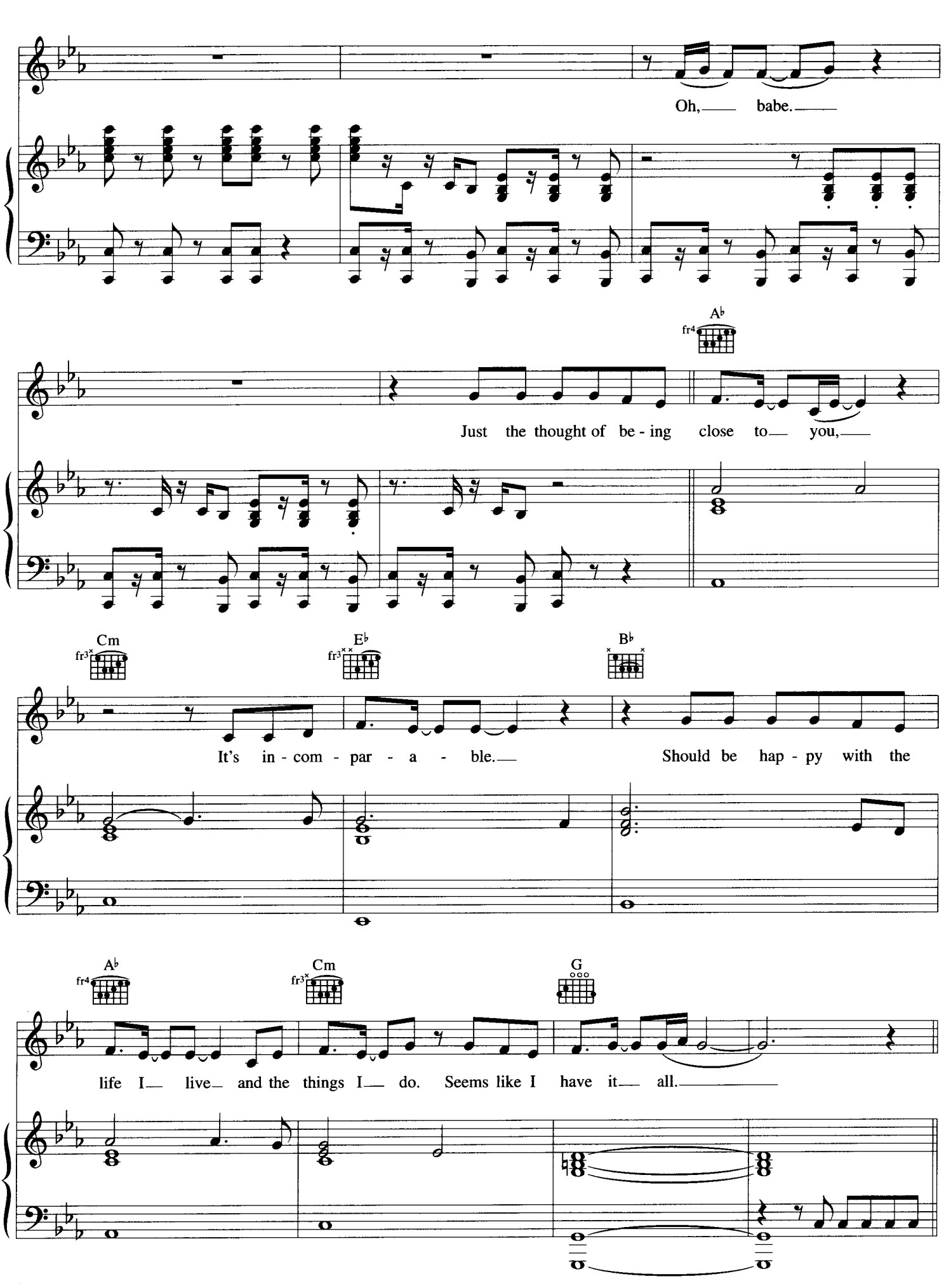
Oh, babe.
A♭
fr4
Just the thought of be - ing close to you,
Cm
fr3
E♭
fr3
B♭
It's in - com - par - a - ble.
Should be hap - py with the
A♭
fr4
Cm
fr3
G
life I live and the things I do. Seems like I have it all.

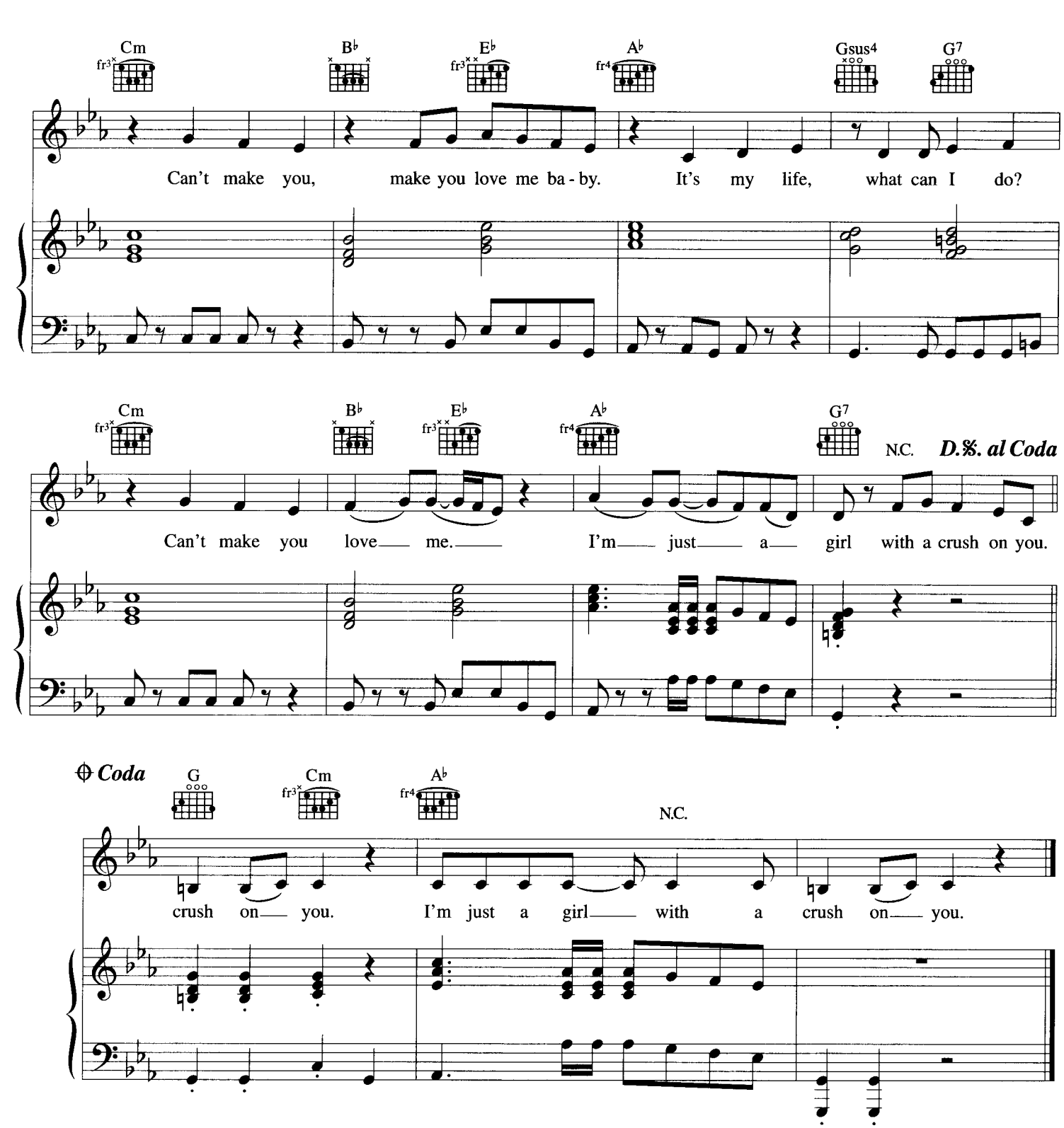

Verse 2:
I have been through changes
But I'm still the girl you used to know
It's made me no different
So tell me why you had to go
Oh baby, I will trade the fancy cars
For a chance today
It's incomparable
I might be sitting with the movie stars
Everybody say that I just have it all.

But I can't make you love me *etc.*